

**KATHY PRIDDIS**

**Paintings and pottery 2020 catalogue**

**To reserve or buy an item, please contact me**

**Email:** kathy@priddis.me **Landline** 01989 218503 **Mobile** 07436 540 949

Round Oak Cottage, Hoarwithy Rd., Bridstow, Ross-on-Wye HR9 6QJ

**Open Studio at Round Oak**

**CHRISTMAS SHOPPING WEEKENDS**

**27 -29 November**

**& 4 - 6 December: 10am-4pm**

**100% profits to Child Poverty Action**

**PAINTINGS – ready to hang**



Joshua Bell  
playing *Kol Nidre*  
Oil on block canvas  
32" x 12" x 1½"  
**£125.00**

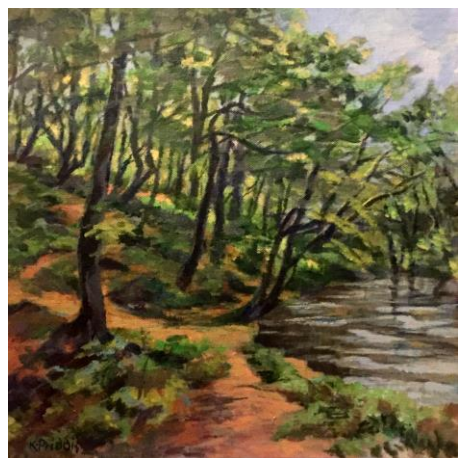

Talhenbont Woodlands, Criccieth  
Acrylic on canvas board, framed **£75**

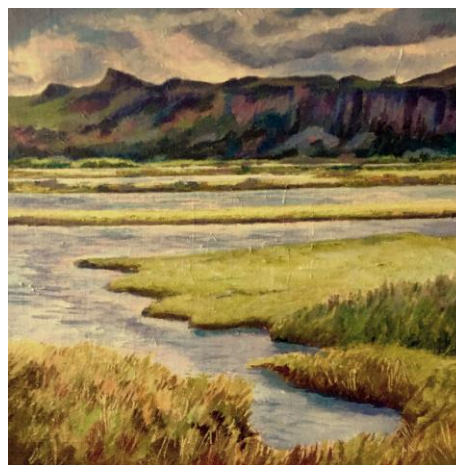

Porthmadog Marshes  
Acrylic on canvas board, framed **£75**



St Mary's Church, Foy  
Acrylic, mounted and framed **£75**



**Cessa Moore**  
*watercolour*

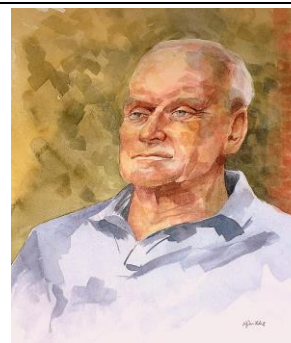

**Peter Everall**  
*watercolour*













**Self-portrait**  
*watercolour*





**To commission a  
portrait  
in water colour, pastel,  
oil or acrylic,  
please contact me**

## POTTERY – a selection

**NB.** 'Chun' is a rare opalescent-blue Chinese glaze caused by light refracted off bubbles trapped in the glaze in a reduction firing. I achieve it in an oxidation firing using a homemade celadon glaze over a reactive local clay slip glaze, sometimes with wax resist.

| No. | ITEM  | Details                          | £  | No. | ITEM   | Details                                       | £  | No. | ITEM  | Details                                     | £               |
|-----|---|----------------------------------|----|-----|--|---|----|-----|---|---|-----------------|
| 1   |    | Chun blue & purple-blue jugs     | 18 | 2   |    | Chun blue bowls                               | 38 | 3   |    | Chun purple-blue salad bowls                | 48              |
|     |   |                                  | 22 |     |  |   | 48 |     |   |   | 55              |
|     |   |                                  | 28 |     |  |   | 55 |     |   |   |                 |
|     |   |                                  | 32 |     |  |   |    |     |   |   |                 |
| 4   |    | Chun blue garlic pots with corks | 28 | 5   |    | Storage jar                                   | 16 | 6   |    | Tall water jug                              | 48              |
|     |   |                                  |    |     |  |   |    |     |   |   | Ht + - 5"       |
| 7   |   | Storage pot                      | 42 | 8   |   | Vases in Rust glaze – various sizes & styles. | 38 | 9   |   | Tall water jug with waxed leaf design       | 42              |
|     |   |                                  |    |     |  |   |    |     |   |   |                 |
| 10  |  | Butter / cheese bells            | 16 | 11  |  | Butter / cheese bells                         | 16 | 12  |  | Cheese bakers & butter dishes, green / blue | 22              |
|     |   |                                  |    |     |  |   |    |     |   |   | Approx. 6.5 ins |

|    |   |  |          |    |  |   |          |    |   |   |                        |
|----|---|--|----------|----|--|---|----------|----|---|---|------------------------|
| 13 |    | Sprigged jugs  | 16       | 14 |    | Hare jugs – various glazes<br><br>+ - 1 pt  | 16       | 15 |    | Salt pigs                                   | 22<br>24               |
| 16 |    | Garlic pots with knobs - various glazes<br>Ht + - 7" | 28       | 17 |    | Garlic pots with incised décor<br>Ht + - 5" | 24       | 18 |    | Chun green soup bowls                       | 14.50 each or 28 for 2 |
| 19 |    | Garlic pots with hand-painted leaves<br>Ht + - 5"    | 24       | 20 |    | Tankards - various sizes & glazes           | 18<br>28 | 21 |    | Tankards - various sizes & glazes           | 18<br>28               |
| 22 |   | Gravy boats + ladles, green / blue<br>W + - 6"       | 28       | 23 |   | Cheese bakers & butter dishes, green / blue | 22<br>28 | 24 |   | Butter dish or mini cheese bell<br>D + - 6" | 22<br>28               |
| 25 |  | Flared bowls - assorted glazes<br>W + - 6"           | 24<br>28 | 26 |  | Butter dish or mini cheese bell<br>D + - 6" | 28       | 27 |  | Mugs – various styles and glazes            | 9.50<br>12.50          |

|                                  |   |  |     |    |  |  |          |    |   |   |           |
|----------------------------------|---|--|-----|----|--|--|----------|----|---|---|-----------|
| 28                               |    | <b>PORCELAIN</b><br>Delicate small bowls with oxides | 22  | 29 |    | <b>PORCELAIN</b><br>Delicate small celadon vases | 16<br>22 | 30 |  | <b>PORCELAIN</b><br>Delicate small celadon vases & jugs | 16<br>22  |
| <b>SCULPTURE &amp; MODELLING</b> |   |  |     |    |  |  |          |    |   |   |           |
| 31                               |    | Violinist –<br>1 of 6 musicians<br>H + - 7”          | 48  | 32 |    | Robins on sticks<br><i>Frost-hardy</i>           | 14.50    | 33 |  | Cruets with hedgehog or squirrel knobs                  | 14.5<br>0 |
| 34                               |    | Star-crossed lovers<br>L + - 8”                      | 65  | 35 |    | Farm Boy<br>22 x 18 cms                          | 225      | 36 |  | Raring to go<br>22 x 22 cms                             | 225       |
| 37                               |   | Otter on a large rock<br>25 x 20 cms                 | 170 | 38 |   | Hereford Bull                                    | 275      |    | Commissions accepted  |   |           |
| 40                               |  | Fox on Log<br>30 x 22 cms                            | 225 | 41 |  | Young Fox<br>26 x 25 cms                         | 125      |    | Please be in touch  |   |           |